

12-1984

## Scrooge, December 19-22, 1984

Theatre Arts Discipline

Follow this and additional works at: [https://digitalcommons.morris.umn.edu/theatre\\_programs](https://digitalcommons.morris.umn.edu/theatre_programs)

Part of the [Theatre and Performance Studies Commons](#)

---

LESLIE BRICUSSE'S

# SCROOGE

A One Act Musical Play

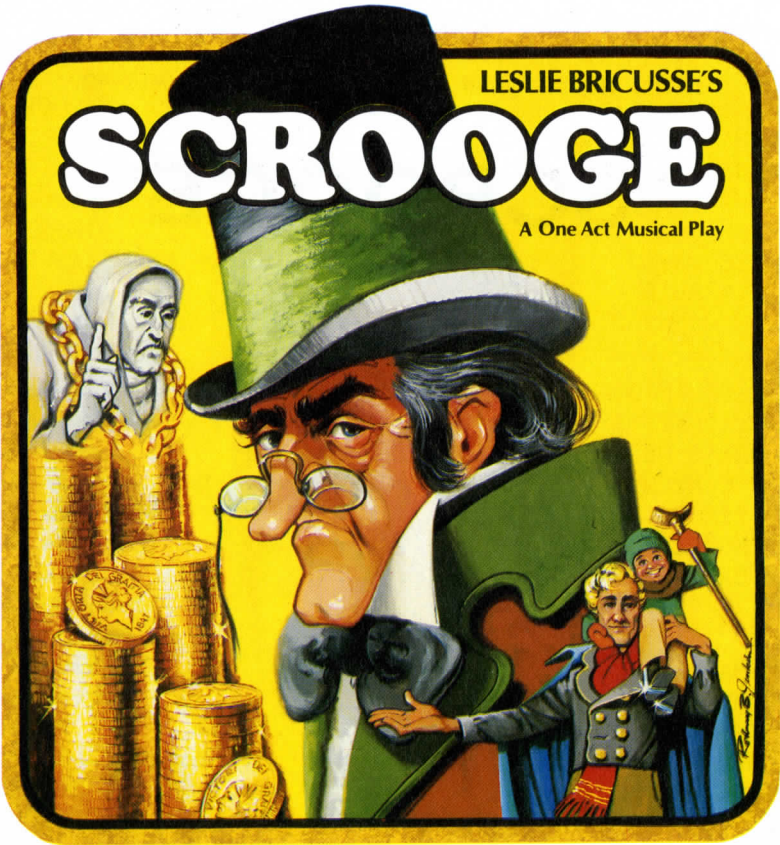

**December 19, 20, 21 and 22**

**7:15 p.m.**

**Proscenium Theatre**

**HFA Building — UMM**

U.M.M. DIVISION OF HUMANITIES  
AND  
U.M.M. MEININGENS SUMMER THEATRE COMMITTEE  
PRESENT

# "SCROOGE"

by Leslie Bricusse

## CHARACTERS

EBENEZER SCROOGE . . . . .	Ron Meiss
BOB CRATCHIT . . . . .	Kevin J. Hansen
SCROOGE'S NEPHEW . . . . .	Loren Swanson
KATHY CRATCHIT . . . . .	Heather Van Slooten
TINY TIM . . . . .	Hans Van Slooten
RICH MOTHER . . . . .	Laverne Swanson
RICH DAUGHTERS . . . . .	Katie Day Jennifer Mooney Rebecca Virnig
COACHMAN . . . . .	Alva R. Crom
FOOTMAN . . . . .	Steve Schuster
FATHER CHRISTMAS . . . . .	Brian Pope
BUTCHER . . . . .	Roger J. Schroepfer
TWO GENTLEMEN . . . . .	John Mooney Keith W. Robertson
STREET VENDOR . . . . .	Chris Bekemeier
WORKING MAN . . . . .	Steve Lovsness
ELDERLY WOMEN . . . . .	Gail Hammerschmidt Jean A. Moga
TOM JENKINS . . . . .	Matthew J. LeFebvre
BEGGAR WOMAN . . . . .	Margaret Payne
BEGGAR CHILDREN . . . . .	Liliana Payne Justin Payne
URCHINS . . . . .	Lynn Kissock Jessica Jost Mike Kiser Colleen Mooney
JACOB MARLEY . . . . .	Brian Pope
CHRISTMAS PAST . . . . .	Cheryl Brevig
PARTY CHILDREN . . . . .	Joshua Swanson Krista Mooney Katie Day Jennifer Mooney Rebecca Virnig



RUNNING CREW . . . . . Jim Bruns  
 Wendy Lund  
 Gregory S. Beech  
 Blane Dahl  
 PUBLICITY/PROMOTION . . . . . Rebecca L. Driggins  
 Sarah Kissock  
 HOUSE PERSONNEL . . . . . Ron Kubik  
 Timothy J. Goodmanson

ACKNOWLEDGMENTS

Citizens Banks  
 First Federal Savings and Loan  
 Morris State Bank  
 KMRS/KKOK  
 Morris Sun and Tribune

UPCOMING PRODUCTIONS

THE RIVALS, February 6, 7, 8 and 9  
 HFA Proscenium Theatre

UBU REX, February 27, 28, March 1 and 2  
 HFA Black Box Theatre

J.B., April 24, 25, 26 and 27  
 HFA Black Box Theatre

Annual Children's Show, May 17 and 18  
 HFA Proscenium Theatre

\*\*\*\*\*

No food or beverage allowed in the theatre.  
 No smoking in the theatre, please.  
 No pictures may be taken during performances.

\*\*\*\*\*

460-19076



2875 S. 171 ● P.O. BOX 248 ● NEW BERLIN, WI 53151